

CL5200J SERIES

It's a must-have scale for your shop!



Feature

- Memory capacity: 10,000 PLUs & 1,000 ingredients
- Supporting free label format design
- Cartridge-loading-type label installation
- 30 fixed format & 10 customized format design
- Various interface
- Firmware update via USB memory

Option

- Wireless bridge card
- PC manager program (CL-Works)
- Platter with back rail

Specification

Model	CL5200J	
Max. capacity (kg)	6/15	15/30
Readability (g)	2/5	5/10
External resolution	1/3,000 (dual interval)	
Display digit	4 / 5 / 6 / 7 (tare / weight / unit / total)	
Display type	7 Segment LCD + Dot Matrix	
Printing speed	Max. 100 mm/sec	
Printer resolution	202 dpi	
Label size (mm)	Width: 40~60, Length: 30~80	
Power	AC 100~240V, 50/60Hz	
Operating temperature	-10°C ~ +40°C	
Platter size (mm)	380(W) × 250(D)	
Dimensions (mm)	B Type: 409(W) × 441(D) × 180(H) P Type: 410(W) × 500(D) × 535.8(H)	
Product weight (kg)	B Type: 6.95, P Type: 7.65	

Dimension

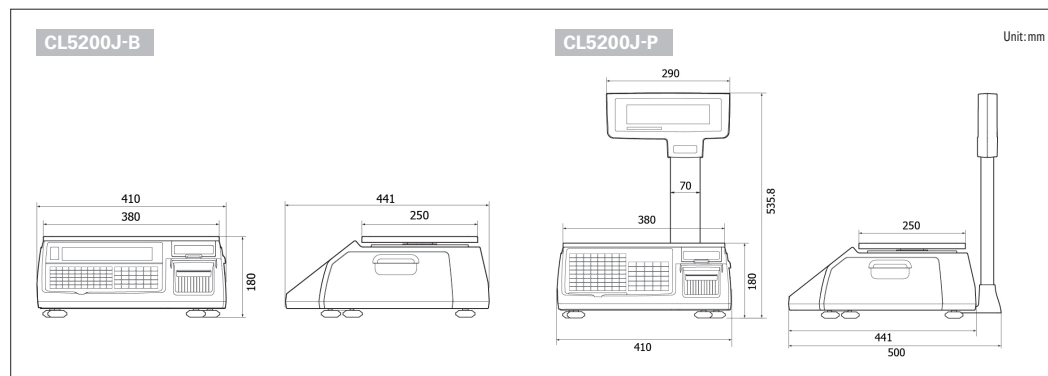

CL5200J SERIES

It's a must-have scale for your shop!



Commodity Name Display



Easy Loading Paper Cartridge



Direct PLU Keys & Function Keys



Scan with your smartphone to find more products



Flexible & Reliable network system (wired/wireless)

Easy loading paper cartridge

User friendly PC software



CAS BLDG., 1315, YANGJAE-DAERO,
GANGDONG-GU, SEOUL, KOREA

TEL 82 2 2225 3500

FAX 82 2 475 4668

Specifications are subject to change without notice improvement

<http://www.globalcas.com>



CAS

CAS

www.globalcas.com

CL5200J SERIES

Feature

Display - LCD

The LCD display is used for displaying 4 digits of tare value, 5 digits of weight value, 6 digits of unit price and 7 digits of total price. And the dot matrix LCD display is used for displaying commodity name up to 12 characters.



Steady PLU keys

The embossing membrane keypad adds a steady look of CL5200J-P and CL5200J-B. Double-click function provides easy access to the key's secondary PLU, totaling in double of PLU key numbers.



Paper cartridge

Cartridge loading type supports quick and easy replacement of new label roll.
- Various paper support
- Auto measuring system



High speed printer

High speed thermal printer supports label/ticket printing. Guaranteed satisfaction with 100mm/s speed and 202dpi resolution.

Various interface connections

It supports RS-232C, Cash drawer, wired/wireless Ethernet and USB host.

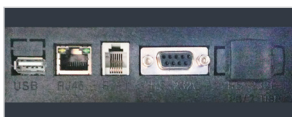

Firmware update via USB

CL5200J is possible firmware update via USB memory.



PC software : CL-Works

CL5200J supports PLU programming, store data, sales report, label editor and much more. You can control all the program data by CL-Works. CL5000, CL5200 and CL5500 share this software with CL5200J.

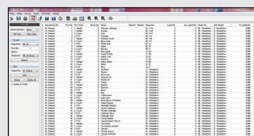

PLU Editor

- Enable easy control, of PLU
- Allows PLUs management by excel



Label Editor

- 10 modifiable label formats
- Easy downloading of label formats

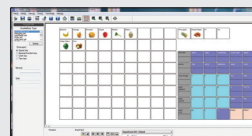

Keypad Editor

- Easy to setup and download
- Key design color image Keypad supported

It's a must-have scale for your shop!

Software

Label Formats

There are 30 preset labels installed in the scale and additional 10 formats can be modified freely with CL-Works PC program.
- Continuous label/ticket
- UP to 120mm label length

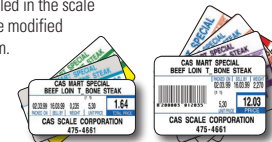

Barcode

Almost every conventional 1-Dimensional barcode types are available.
- UPC, EAN13, I2OF5, CODE128



Network System

- TCP/IP communication protocol
- IEEE802.11g specification wireless network
- Wireless security : WEP 64/128, WPA, WPA2
- One to one & multi to multi & wired/wireless network
- Network structure for
 - Large, medium and small independent markets
 - Pre-pack and self-service counter
 - Hyper market

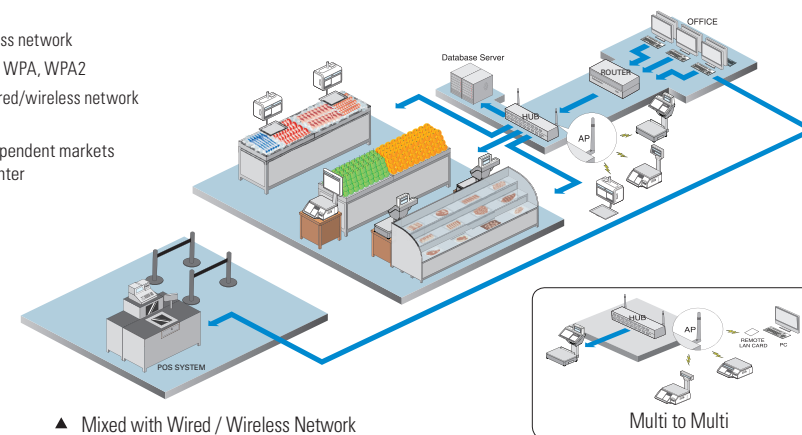

Product Line up

- CL5200J is compatible with all CAS label printing scales in the same network

CL5200J Series



CL5200J-B



CL5200J-P

CL5200 Series



CL5200-B



CL5200-P

CL5500 Series



CL5500-B



CL5500-P



CL5500-R



CL5500-H



CL5500-S